



# Animal-Vehicle Collisions

Mitigation Measures:  
Their Effectiveness and Ability to  
Reduce the Barrier Effect of Roads

---



**Rob Ament**

---

Road Ecology Program Manager  
Western Transportation Institute,  
Montana State University





# International Pooled Fund Study

## Department/Ministry of Transportation Sponsors

Alaska  
Arizona  
California  
FHWA  
Iowa  
Michigan  
Minnesota  
Nevada  
New Mexico  
Ontario  
Oregon  
Parks Canada Agency

## Wildlife Vehicle Collision (WVC) Reduction and Habitat Connectivity

### Task 1 – Cost Effective Solutions

Transportation Pooled-Fund Project TPF-5(358)

#### SUBMITTED BY:

Principal Investigator: **Marcel Huijser, PhD**,  
Senior Research Scientist, Western Transportation Institute,  
Montana State University, 2327 University Way, Suite 6, Bozeman, MT 59715

mhuijser@montana.edu 406-994-6361

#### Additional Investigators/Team Members:

**Tony Clevenger, PhD**,  
Western Transportation Institute

**Rob Ament**,  
Western Transportation Institute

**Nina Marie Lister**,  
Ryerson University

**John Duffield, PhD**,  
University of Montana

**Chris Neher**,  
University of Montana

**Michael Pawlovich, PhD**,  
South Dakota University

**Terry McGuire**,  
McGuire Consulting (formerly Parks Canada)

**Cheryl Brehme**,  
USGS, Western Ecological Research Center

**Robert Fisher, PhD**,  
USGS, Western Ecological Research Center

**Kari Gunson**,  
Eco-Kare International

**Corrina Riginos, PhD**,  
The Nature Conservancy

**Ted Zoli**,  
HNTB Corporation

**Robert Rock**,  
Living Habitats

**Craig Shankwitz, PhD**,  
Western Transportation Institute

#### SUBMITTED TO:

NEVADA DEPARTMENT OF TRANSPORTATION mkumar@dot.nv.gov

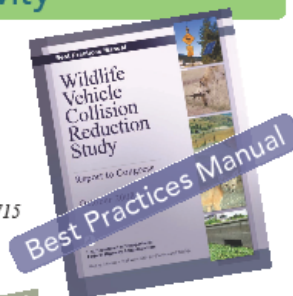

Best Practices Manual



Cost-Benefit Analyses

#### AWARDS

2015 FHWA Environmental Excellence  
Award for Environmental Leadership:  
Animal Road Crossing Project

2011 FHWA Environmental Excellence Award for  
Ecosystems, Habitat and Wildlife: WA Connected  
Landscape Project – Statewide Analysis

2008 ITS America Best Innovative Practice:  
Partnerships for Deploying Animal Vehicle  
Crash Mitigation Strategies

August 1, 2018





# Presentation

1. Overview and Mitigation Strategies
2. Effectiveness of AVC Mitigation Measures to Reduce Crashes
3. Effectiveness of AVC Measures to Provide for Ecological Connectivity
4. Large wildlife, domestic animals, small animals





# OVERVIEW: AVC National Statistics

- There are an estimated 1-2 million collisions with large mammals in the U.S each year.
- ~29,000 human injuries and ~200 fatalities each year
- WVCs have estimated direct costs to society of \$8 billion each year in the U.S.
- Direct road mortality is a major threat to the survival of 22 threatened or endangered species in the U.S. or certain populations of that species

Huijser et al. 2007

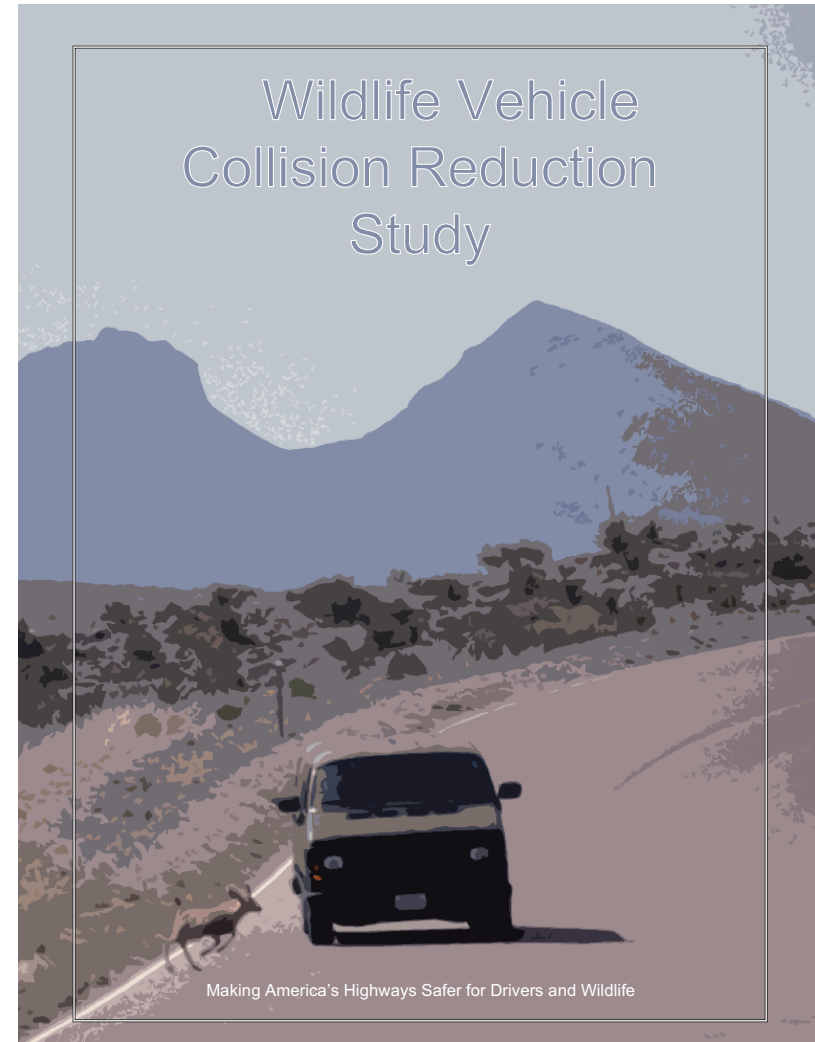



# OVERVIEW: Under-reporting Continues to be a Problem

- **2016:** British Columbia: >3X (BCMOT data) >2.2X (insurance data)
  - based on all WVC records captured in 4 databases
- **2017:** Virginia DOT DVCs >8.5X; DVC Costs >6X; \$0.5 Billion/Year
  - based on VA law enforcement data base
- **2018:** United Kingdom >6X Small WVCs
  - based on road surveys of small carcasses

#### CITATIONS:

- Hesse, G, Rea, RV. 2016. Quantifying wildlife vehicle collision underreporting on northern British Columbia highways (2004 to 2013). Prepared for the BC Ministry of Transportation and Infrastructure, Northern Region, Prince George, BC, 53 pp.  
- Donaldson, BM. 2017. Improving Animal-Vehicle Collision Data for the Strategic Application of Mitigation. Report No. FHWA/VTRC 18-R16. Virginia Transportation Research Council, Charlottesville, VA, 24 pp  
- Schwartz, AL, Williams, HF, Chadwick, E, Thomas, RJ, Perkins, SE. 2018. Roadkill scavenging behavior in an urban environment. Journal of Urban Ecology, 2018, 1-7, doi: 10.1093/jue/juy006





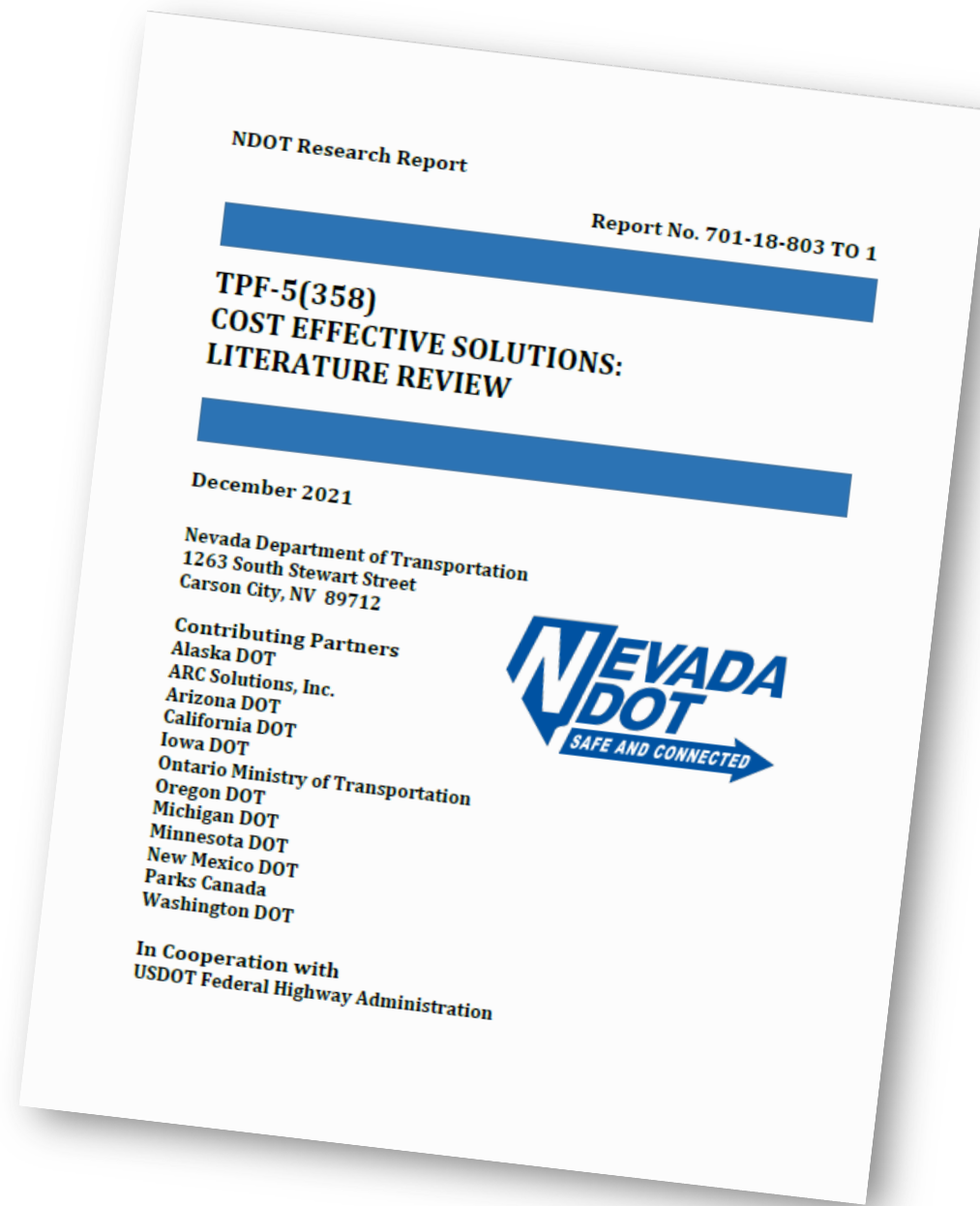

[westerntransportationinstitute.org/wp-content/uploads/2021/12/4w7576\\_Huijser\\_et\\_al\\_WVC\\_ConnectivityLiteratureReview\\_PooledFundStudyFinalReport\\_2021.pdf](https://westerntransportationinstitute.org/wp-content/uploads/2021/12/4w7576_Huijser_et_al_WVC_ConnectivityLiteratureReview_PooledFundStudyFinalReport_2021.pdf)





# Mitigation Measure Strategies

- A. Influence Driver Behavior (15)
- B. Influence Animal Behavior or Population Size (12)
- C. Separate Animals from the Road and Traffic (3)



# A. Influence Driver Behavior?





# Influence Driver Behavior

Measure	Effectiveness in reducing collisions with large mammals	Effectiveness in reducing the barrier effect of roads and traffic
Mitigation measures aimed at influencing driver behavior		
Public information and education	None	None
Standard wildlife warning signs	None	None
Large and other nonstandard wildlife warning signs (VMS)	None	None
Seasonal wildlife warning signs	9-50%	None
Roadside animal detection systems (RADS)	33-97%	None
On-Board Vehicle Warning Systems	?	None
Increase visibility: roadway lighting	57-68%	None. May increase barrier effect for some species.
Increase visibility: vegetation removal/brushing	≤50%	None, May increase barrier effect for some species.
Increase visibility: wider road striping	?	None
Reflective ear tags, collars, and/or ankle bracelets	? (≤48% for bicyclists)	None
Reduce traffic volume on road network	Dependent on traffic volume and its level of reduction?	Potential to reduce barrier effect
Seasonal closure	100% during closure	Reduces barrier effect of traffic but not the road itself (during closure only)
Reduce speed by reducing posted speed limit	(Almost) none (for through roads, given their design speed)	None
Reduce speed by reducing night-time posted speed limit	None	None
Reduce speed with traffic calming measures	≤50%	None



# Influence Driver Behavior: Enhanced and Seasonal Warning Signs

- Standard and Dynamic Messaging Signs generally not effective at reducing AVCs
- Seasonal warnings signs **reduce AVCs 9-50%**



Rob Ament





# Influence Driver Behavior: Increase Visibility - Vegetation Reduction/Removal

- Allows more time for drivers to see/react to animals on or near the roadway
- Mixed results on reducing AVCs,  $\leq 50\%$
- May cause barrier effects to certain species



# Influence Driver Behavior: Traffic Calming Measures

- Physical alterations of the roadway: speed bumps, rumble strips, or adding curves
- Can provide protection for large and small animals
- Potential to reduce barrier effect
- Reduce AVCs up to 50%



Marcel Huijser





# Influence Driver Behavior: Increase Visibility - Roadway Lighting

- Improve driver safety by increasing sight-distance beyond headlights
- Can attract small animals and insects and increase collision rates
- Reduce AVCs 57-68%



# Influence Driver Behavior: Animal Detection – Driver Warning Systems

- Signs activate when animals are on/near the roadway
- Specific to time and place
- Technologically advanced and well-maintained systems have the most success at reducing AVCs 33-97%



Marcel Huijser





# Influence Driver Behavior: On-board Vehicle Animal Detection Systems

- Lidar, infra-red and other sensors used to identify moving wildlife
- Development is ongoing
- Lacking scientific studies on the effectiveness of reducing AVCs



*Currently available active or passive systems:  
Mercedes, BMW, Volvo, Audi, Toyota, Cadillac, Lexus*



# B. Influence Animal Behavior?





# Influence Animal Behavior or Population

Measure	Effectiveness in reducing collisions with large mammals	Effectiveness in reducing the barrier effect of roads and traffic
Mitigation measures aimed at influencing animal behavior or population size		
Lines of visual or audio signals along roadside	None	None
Deer whistles installed on vehicles	None	None
Olfactory repellants	26-43% for target species only	None. Would increase the barrier effect for target species.
Hazing	?	None. Hazing would increase the barrier effect.
Wildlife crossing personnel	for large mammals	None
Deicing- alternatives to salt	?	None
Influence species via nutritional value of Right-of-Way vegetation	?	None, May increase barrier effect for some species
Habitat alteration outside ROW, Intercept Feeding	?	None
Expanded median	?	None. Increased width of road corridor may increase barrier effect.
Wildlife culling	49-84%	None
Wildlife relocation	9-22%	None
Anti-fertility treatment	Reduction proportional to reduction in population size	None

# Influence Animal Behavior: Visual or Audio Signals Along Roadside

- Used to warn animals of oncoming traffic by visual or audio cues
- Mixed results for visual reflectors along ROW for reducing AVCs
- Whistles tested on trains but no research along roadside ROWs

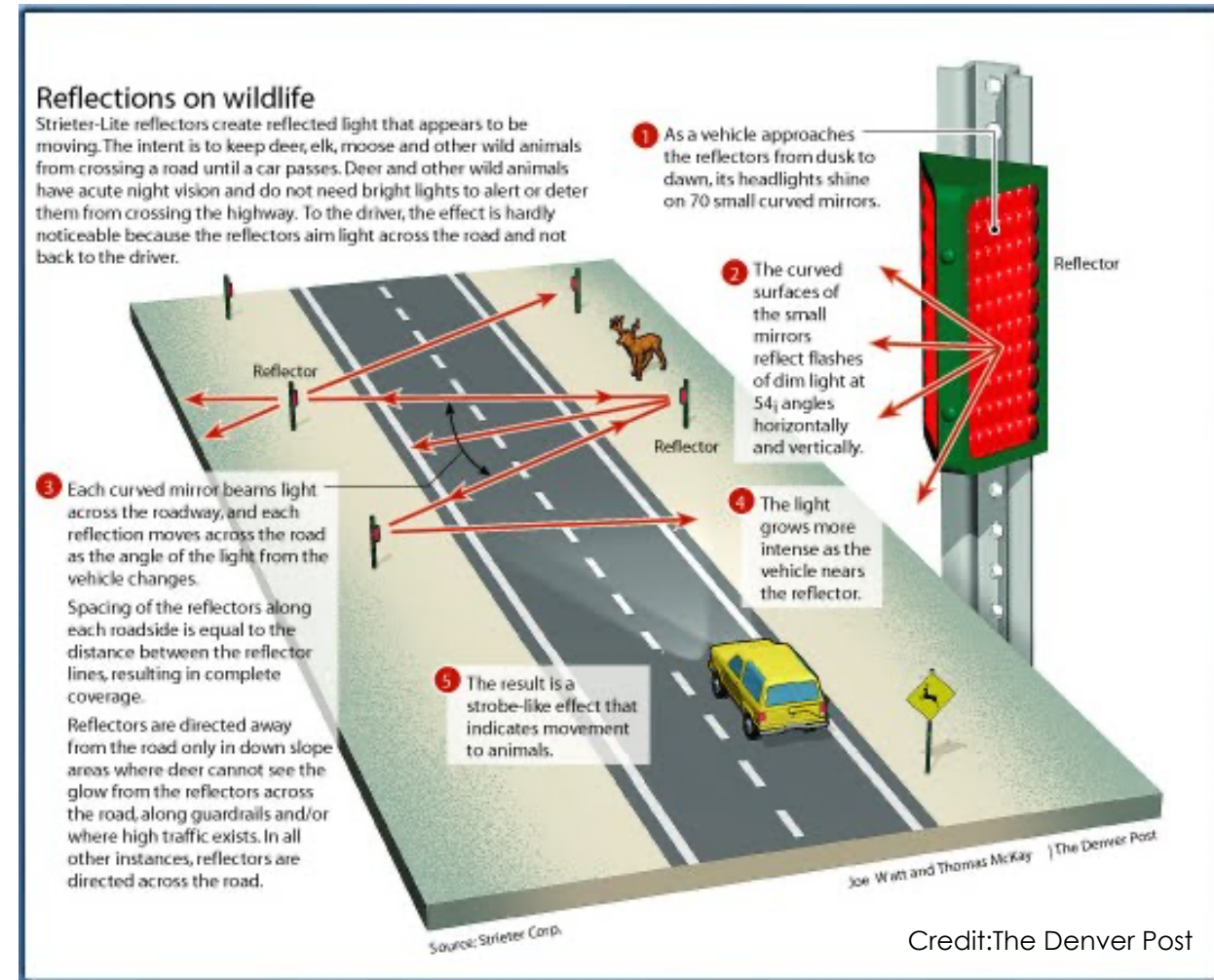



# Influence Animal Behavior: Olfactory Repellants

- Designed to deter animals away from the places they are applied
- Can slightly reduce AVCs 26-43% for target species
- May act as a barrier to the areas where scents are applied



credit: [www.deerout.com](http://www.deerout.com)



# Influence Animal Population: Wildlife Culling

- Trapping, euthanizing animals to reduce population size
- Reduction in population densities can decrease AVCs 49-84%
- No evidence of a barrier effect



Joe Riis





# Separate Animals from the Road

Measure	Effectiveness in reducing collisions with large mammals	Effectiveness in reducing the barrier effect of roads and traffic
Mitigation measures that attempt to separate animals from the road		
Wildlife barriers (fencing/walls/boulders)	80-100% (83% on average)	None. Fences alone make the road into more of a barrier than without fences
Underpasses and overpasses	Varies greatly depending on structure/location	Barrier effect can be reduced
Underpasses/overpasses and fencing	80-100% (83% on average)	Barrier effect can be reduced



# Separate Animals from the Road: Wildlife Barriers - Fences, Boulders, and Walls

- Reduction in AVCs varies based on the type and length of the fence
- 80-100% reduction in AVCs
- Fences alone create a barrier to animals



Terry McGuire





# Separate Animals from the Road: Underpass and Overpass Structures

- Can significantly reduce AVCs **80-100%** when used with exclusion fencing
- Promote safe passages across roadways



# Overview of Mitigation Measures

- Many types of AVC reduction techniques with varying degrees of success
- Mitigation measures are often species and/or locale dependent
- Need more evaluation of some measures - both older, as yet unproven ones, and those relying on new technologies
- Wildlife crossings with fencing is proven to greatly reduce AVCs and provide for connectivity

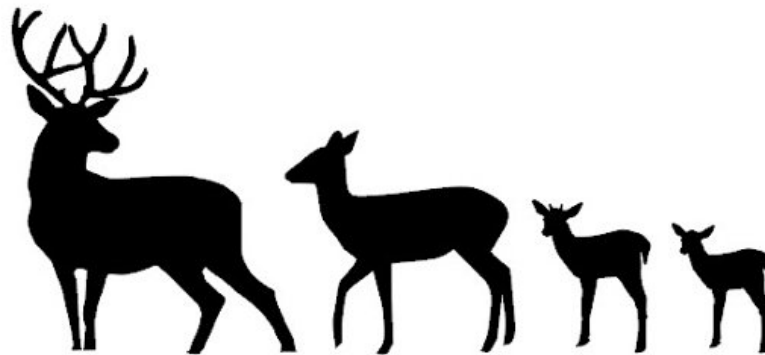



# Summary: Small Animal Species

Measure	Effectiveness in reducing collisions with small animal species	Effectiveness in reducing the barrier effect of roads and traffic for large mammals
<b>Mitigation measures aimed at influencing driver behavior</b>		
Public information and education	Unknown-None	None
Warning signs	None	None
Temporary or permanent road closure	100%	Unknown: Traffic is no longer present, but open area with unnatural substrate remains
Road removal	100%	100% if soil, hydrology, and vegetation is restored
<b>Mitigation measures aimed at influencing animal behavior or population size</b>		
Passage friendly curbs	Unknown, but it can reduce the time spent on road by the animals	Unknown, but the barrier effect of the road and traffic remain
<b>Mitigation measures that attempt to separate animals from the road</b>		
Assisted road crossings	Unknown, but a reduction is likely	Unknown
Wildlife barriers (fencing/walls/boulders)	65% (range 16-100%)	None: barrier effect increases
Underpasses and overpasses	Not necessarily	Likely effective
Underpasses/overpasses and fencing	65% (range 16-100%)	Likely effective





# CROSSINGS FOR SMALL ANIMALS

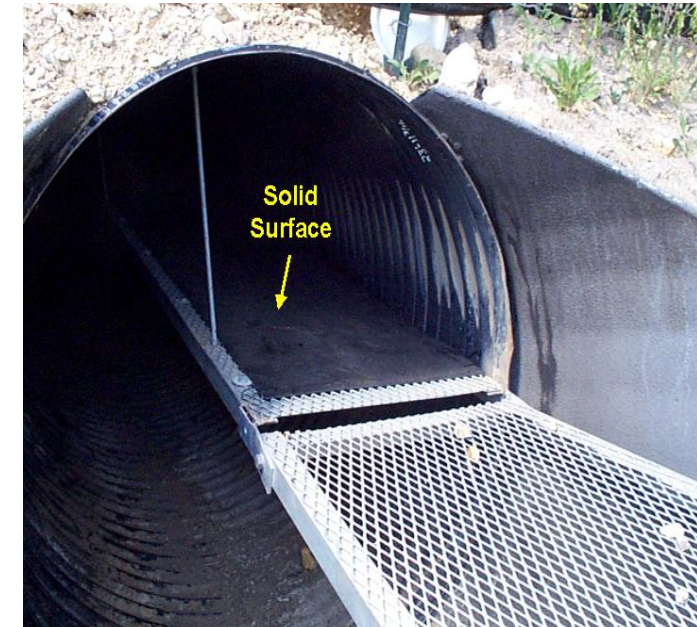



# Summary: Large Domestic Animals – horses, cattle, donkeys

Measure	Effectiveness in reducing collisions with cattle, horses, and donkeys	Effectiveness in reducing the barrier effect of roads and traffic for large mammals
<b>Mitigation measures aimed at influencing driver behavior</b>		
Public information and education	Unknown-None	None
Standard livestock warning signs	None	None
Large and other nonstandard livestock warning signs (VMS)	None	None
Seasonal livestock warning signs	9-50% (unknown for cattle/horses/donkeys)	None
Roadside animal detection systems (RADS)	33-97%	None
On-Board Vehicle Warning Systems	Unknown	None
Increase visibility: roadway lighting	57-68% (unknown for cattle/horses/donkeys)	None. May increase barrier effect for some species
Increase visibility: vegetation removal/brushing	≤50% (unknown for cattle/horses/donkeys)	None, May increase barrier effect for some species
Increase visibility: reflectors	Unknown (potentially 38-47%)	None
Increase visibility: wider road striping	Unknown	None
Reduce traffic volume on road network	Unknown	Likely effective (mostly relevant for feral species)
Reduce speed by reducing posted speed limit	(Almost) none for through roads	None
Reduce speed by reducing night-time posted speed limit	None	None
Reduce speed with traffic calming measures	Unknown - 59%	Unknown
<b>Mitigation measures aimed at influencing animal behavior or population size</b>		
Lines of visual or audio signals along roadside	None	None - Potential increase barrier effect
Deer whistles installed on vehicles	None	None - Potential increase barrier effect
Olfactory repellants	26-43% (unknown for cattle/horses/donkeys)	None - Potential increase barrier effect
Hazing	Unknown	None - Potential increase barrier effect
Wildlife crossing personnel	Unknown - Likely	None – Potential decrease barrier effect
Deicing- alternatives to salt	Unknown	None
Influence nutritional value of Right-of-Way vegetation	Unknown - ≤50%	None - Potential increase barrier effect
Habitat alteration outside ROW, Intercept Feeding	Unknown	None - Potential increase barrier effect
Vegetated median	Unknown	Unknown
Wildlife culling	30-94% (feral species only, not livestock)	None
Wildlife relocation	30-94%	None
Anti-fertility treatment	Reduction proportional to reduction in population size (feral species only)	None
<b>Mitigation measures that attempt to separate animals from the road</b>		
Wildlife barriers (fencing/walls/boulders)	80-100% (higher for domestic species?)	None
Underpasses and overpasses	Not necessarily	Likely effective (mostly relevant for feral species)
Underpasses/overpasses and fencing	80-100% (higher for domestic species?)	Likely effective (mostly relevant for feral species)



# Influence Driver Behavior: Reflective Materials for Domestic Livestock

- Increase visibility of domestic animals at night
- Not scientifically studied for animals, but reduce collisions with pedestrians and bicyclists up to 48%
- No improvement on barrier effects



Credit: <https://reflective-tape.com/reflective-tape-for-cow-cattle-and-livestock-ear-tags/>





THANK YOU

